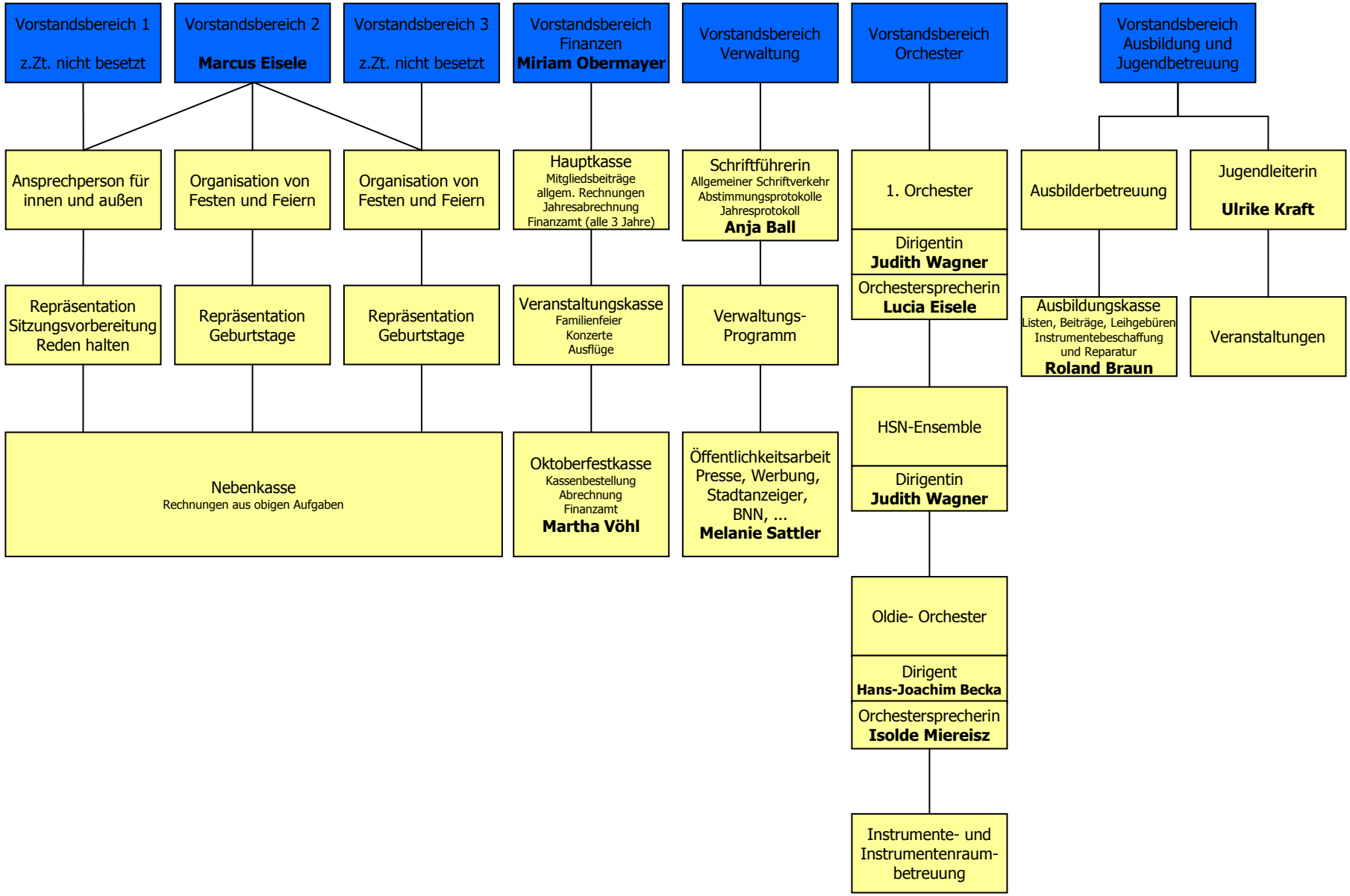Harmonika-Spielring Neuburgweier e.V. - Organigramm